

# The California Division of United Daughters of the Confederacy Members Database

ACM SigSpatial GeoHumanities

Hamburg, November 2023

DAVID O. SELZNICK'S PRODUCTION OF MARGARET MITCHELL'S

# "GONE WITH THE WIND"

The greatest  
screen entertainment  
of all time!



CLARK GABLE • VIVIEN LEIGH • LESLIE HOWARD • OLIVIA de HAVILLAND

A SELZNICK INTERNATIONAL PICTURE • DIRECTED BY VICTOR FLEMING

SCREENPLAY BY SIDNEY HOGAN • METRO GOLDWYN MAYER METROCOLOR



MGM

DISTRIBUTED BY COLUMBIA INTERNATIONAL CORPORATION

# The “Lost Cause”

- Slavery wasn't that bad
- The South fought for states' rights
- The South fought bravely for his convictions; North and South have moral equivalence
- The North won only due to abundant resources and brutality
- Reconstruction was pure evil, morally equivalent to slavery

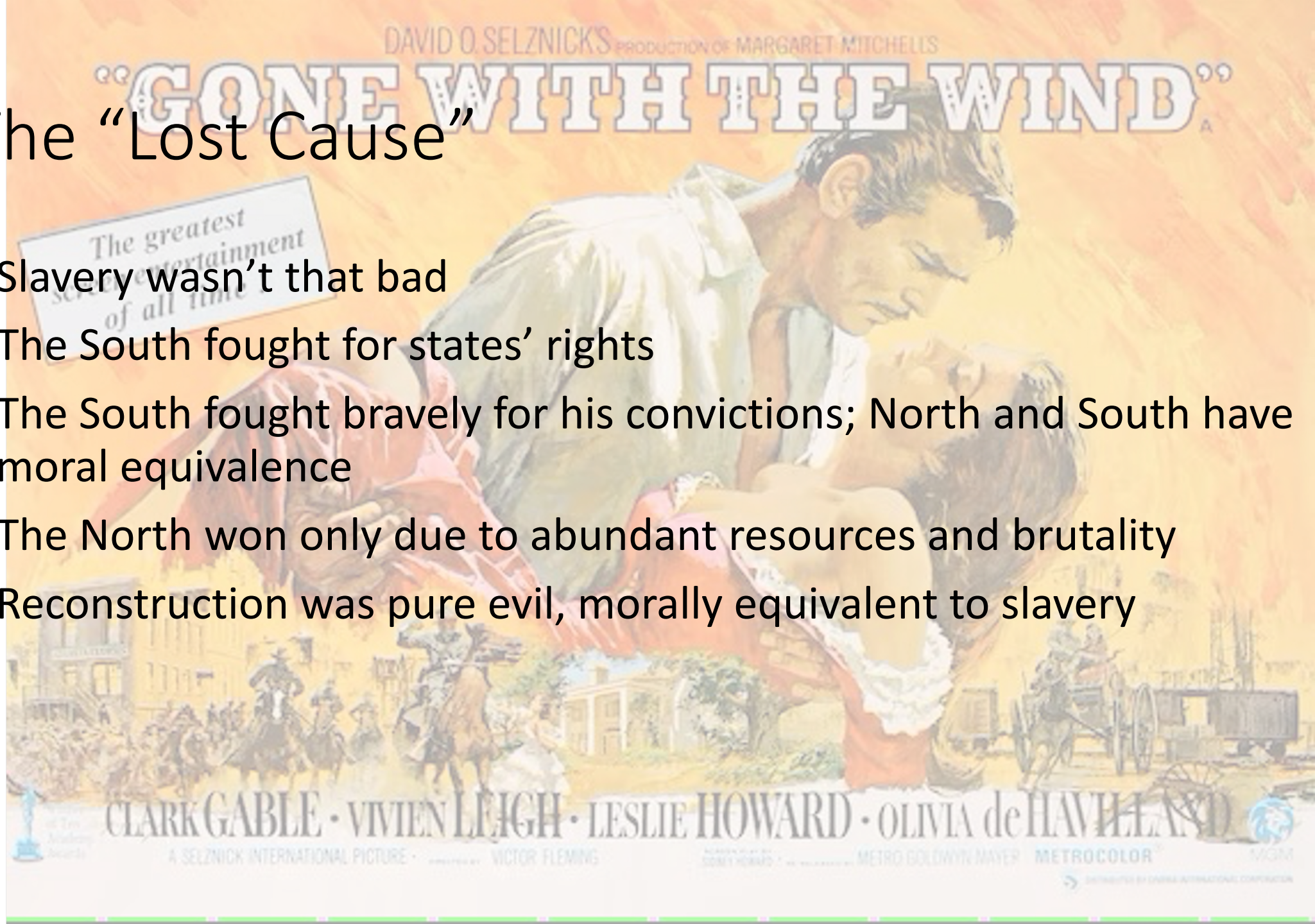

# The United Daughters of the Confederacy



# The California Division

- Confederate
- Union
- Union-Slave
- California

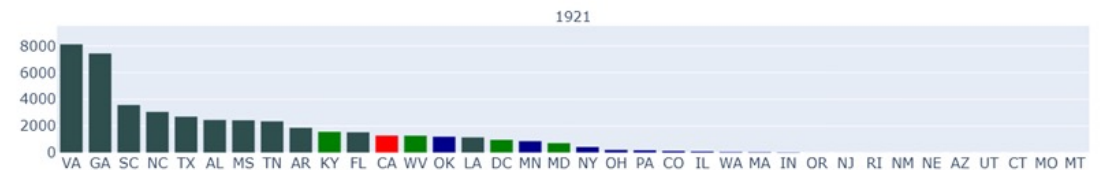
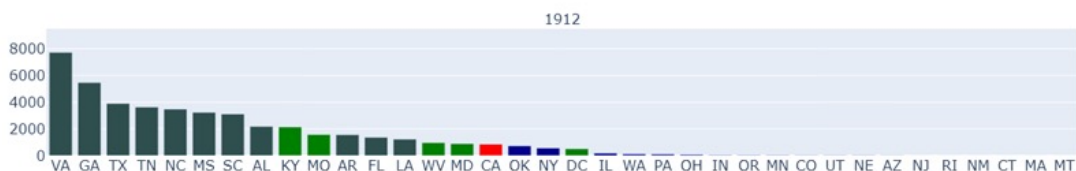
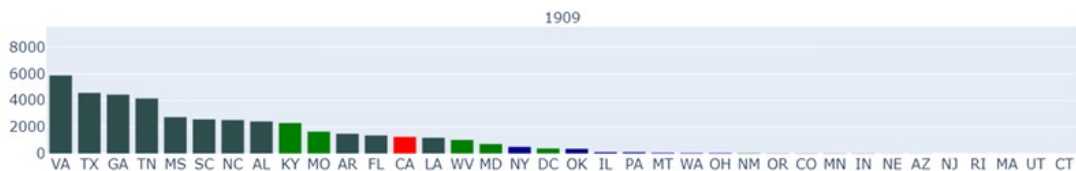
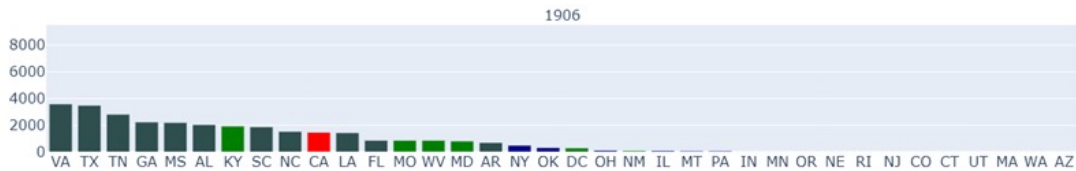
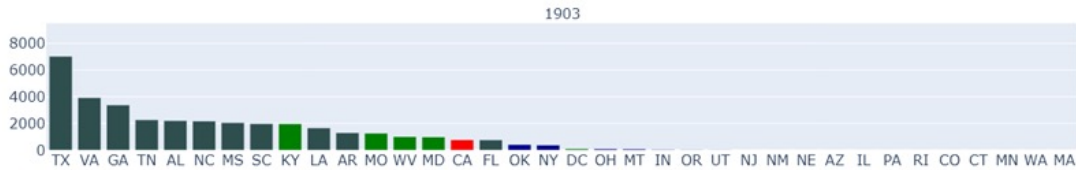

# The Yearbooks database

- OCR (Abby Finereder)
- Data Formatting
- Yearbooks merger
- Manual merge
- Geolocation (googlemaps)

DAUGHTERS OF THE CONFEDERACY 59

DIRECTORY OF CHAPTERS  
ALHAMBRA  
SOUTHLAND CHAPTER No. 1511

OFFICERS

President	Mrs. W. H. Wright
119 South California St., San Gabriel—588	
First Vice-President	Mrs. Harry F. Greive
1039 West Roses Road, San Gabriel—661J	
Second Vice-President	Mrs. Lloyd Kilpatrick
2820 West Grand Ave., Alhambra—2500M	
Recording Secretary	Mrs. J. A. Killian
552 Padilla St., San Gabriel—4804W	
Treasurer	Mrs. Walter Latin
20 North Fourth St., Alhambra—1393W	
Corresponding Secretary	Mrs. J. C. Vaughan
108 North Huntington Drive—7102J	
Historian	Mrs. M. L. Thomas
Route 2, Box 201-B, San Gabriel—4067J	
Registrar	Mrs. W. R. Savage
30 North First St., Alhambra—515J	
Recorder of Crosses	Mrs. Pauline Strong
217 South First St., Alhambra—3009W	
Honorary President	Mrs. Bettie Boyd
10221 Wilkins St., Los Angeles	

MEMBERS

Carleton, Mrs. Holly	918 North Curtis Ave., Alhambra—2785
Carter, Mrs. Ray A.	410 Story Place, Alhambra—4755
Cole, Mrs. J. W.	Valentine, Texas
Farrell, Mrs. Gannett	106 East Commonwealth Ave.—269M
Gilstrap, Mrs. W. G.	112 East Alhambra Road—1209J
Gilstrap, Miss Cosby	112 East Alhambra Road—1299J
Glenn, Miss Annie Bell	14 North Fremont Ave.—463J
Graves, Mrs. Bonnie	Route 1, A-15 Chatworth-Owensmouth—6666
Hutchinson, Mrs. L.	31 South Hidalgo Ave.—2638W
Kelly, Mrs. Ben	3205 Broadway, Kansas City, Mo.
Lovett, Mrs. W. E.	1481 Archison St., Alhambra, Sterling—6530
Lindmark, Mrs. S.	115 North Sycamore St., San Gabriel—7692W
Palmer, Mrs. Frank	1005 West Roses Road, San Gabriel—4444
Sanderson, Mrs. Virginia	601 North Stoneman Avenue
Siske, Mrs. Albert	5601 Dairy St., Long Beach
Smither, Mrs. John W.	207 South Fifth St.—603M
Wernex, Mrs. J. H.	504 Ralph St., San Gabriel—689W

ASSOCIATE MEMBERS

Akers, Mrs. George A.	200 South Chapel St.
Baldy, Miss May	406 South Burton, East San Gabriel—1939R
Lewis, Mrs. V. E.	200 South Second St.—2271
Taylor, Miss Emma	601 North Stoneman Ave.

HONORARY MEMBERS

Blackburn, Mrs. J. W.	318 North Monterey St.—1561J
Loy, Mrs. Thomas T.	214 Rampart Blvd., Los Angeles Exchange—2759
Stewart, Mrs. J. Henry	214 Rampart Blvd., Los Angeles Exchange—2759

MEETINGS—SECOND FRIDAY 2:00 P. M. Residences.

```
places = ['Alhambra', 'Bakersfield', 'Berkeley', 'Fresno', 'Long Beach', 'Los Angeles', 'Oakland', 'Riverside', 'San Diego', 'San Bernardino', 'Hollywood',
          'San Francisco', 'San Jose', 'Stockton', 'Santa Ana', 'Visalia', 'Venice', 'Pasadena', 'Altadena', 'Beverly Hills', 'Glendale', 'Glendora', 'Sacramento',
          'Santa Monica', 'La Jolla', "Oxnard and Ventura"]
chapter_location_re = "(?P<chapter_location>([A-Z &]+)|{}).format("|".join(["{}"].format(x) for x in places))
chapter_details_re = "(?P<chapter_name>[A-Z\s\.\.]+) CHAPTER(,)? (NO\.\|N\.\|No\.) (?P<chapter_number>[0-9]+)"
chapter_details_titlecase_re = "(?P<chapter_name_titlecase>([A-Z][a-z \.]+){1,5}) Chapter(,)? (NO\.\|N\.\|No\.) (?P<chapter_number_titlecase>[0-9]+)"

roles = ['President', 'Vice-President', 'First Vice-President', 'Second Vice-President', 'Third Vice-President', '2nd Vice-President', '3rd Vice-President', 'Recording Secretary',

role_re = "(?P<role>{})(?P<plural>s)?(, (?P<role2>{}))?( and|& (?P<role3>{}))?".format("|".join(roles), "|".join(roles), "|".join(roles))
delim_re = ' *\t\s*'
titles = ['Miss', 'Mrs\.', 'Mr\.', 'Dr\.', 'Gen\.', 'Major', 'Madame', 'Hon\.', "Capt.", "Judge", "Rev\."]
title_re = '(?P<title>{}).format("|".join(titles))
title_capital_re = '(?P<title>{}).format("|".join([x.upper() for x in titles]))
first_name_abrev = {
    'Thos.' : 'Thomas',
    'Robt.' : 'Robert',
    'Chas.' : 'Charles',
    'Jas.' : 'James',
    'Wm.' : 'William'
}
first_name_abrev_re = "|".join([x[:-1]+"\" for x in first_name_abrev.keys()])
first_name_re = "((O\')|(De)|(Mc))?[A-Z]([a-z]{0,2}\.|[a-z]+)"
first_name_re = f'(?P<first_name>{{first_name_re}}|{{first_name_abrev_re}})'
first_name_capital_re = f'[A-Z]+'
first_name_abrev_capital_re = "|".join([x[:-1].upper()+"\" for x in first_name_abrev.keys()])
first_name_capital_re = f'(?P<first_name>{{first_name_capital_re}}|{{first_name_abrev_capital_re}})'
single_name_word_re = "(Mc|De)?[A-Z](([a-z]?\.)|([a-z]+))?"
single_name_word_capital_re = "(Mc|De)?[A-Z](([A-Z]?\.)|([A-Z]+))?"
middle_name_re_with_space_after = f'((?P<middle_name>{{single_name_word_re}} )?(?P<third_name>{{single_name_word_re}} )?)'
middle_name_re_with_space_before = f'((?P<middle_name>{{single_name_word_re}})(?P<third_name>{{single_name_word_re}})?'
middle_name_capital_re_with_space_after = f'((?P<middle_name>{{single_name_word_capital_re}} )?(?P<third_name>{{single_name_word_capital_re}} )?)'
middle_name_capital_re_with_space_before = f'((?P<middle_name>{{single_name_word_capital_re}})(?P<third_name>{{single_name_word_capital_re}})?'
last_name_re = '(?P<last_name>(Van )?(Mac|Mc|de |De(u)|Du|Le|O\'))?[A-Z][a-z]+([\s]+[A-Z][a-z]+)?)'
last_name_capital_re = '(?P<last_name>[A-Z][A-Z+)'
suffixes = [' ?\ (R\.\?D\.\?)', ' \ (E\.\ B\.\)', ', ? Jr\.', ', ? Sr\.', ', ? III', ', ? IV', ', ? II', ", C\.\ S\.\ A\.\"]
husband_name_re = "(((\((?P<husband_name>([A-Z](\.[a-z]+) [A-Z]\.))((Mrs\.\ )?[A-Z][a-z]+)\)\ )?)"
name_suffix_re = '(?P<name_suffix>({})?)'.format("|".join(["{}"].format(x) for x in suffixes))
#name_re = "(?P<name>({}) {} {} {})".format(title_re, first_name_re, middle_name_re_with_space_after, last_name_re, name_suffix_re)
number_re = "(\\.?(?P<number>[1-9][0-9]?[0-9]?[0-9]?[0-9]?((1/2)|%)(\-[A-Z])?\.\.?)"
direction_re = "({})\.\.\s+({})\.\.\s+)?".format("|".join(["N", "E", "S", "W", "No", "So", "West", "North", "South", "East", "West"]), "|".join(["N", "E", "S", "W"]))
numbered_street_name_re = "[1-9]?[0-9]?(1st|2nd|3rd|11th|12th|13th|{}).format("|".join(["{}th".format(x) for x in [0,4,5,6,7,8,9]))
letter_street_name_re = ""[A-Z]""
word_street_name_re = "(Mc|Mac|La|De|O\')?[A-Z][a-z]*\.\.?( ([A-Z][a-z\.\.]+)\.| de)?( [A-Z][a-z\.\.]+)\.?"
street_name_body_re = "(?P<street_name>({})|({})|({})).format(numbered_street_name_re, word_street_name_re, letter_street_name_re)
street_name_suffix_re = "(?P<street_type>{}).format("|".join(["St\.", "Rd\.", "Dr\.", "Blvd\.", "Bld\.", "Ave\.", "Pl\.", "Place", "Circle", "Lane", "Way", "Terr\.", "Terrace",
"Plaza", "Drive", "Ct\.", "Road", "Ln\.", "Wy\.", 'Ct\.', 'Street', 'Bldg\.', "Terrace", "Cir\.", "Avenue",
```

**Legend:**

- San Francisco
- Bay Area
- Central Coast
- Sacramento Valley
- San Juaquin Valley
- Los Angeles (older chapters)
- Los Angeles (newer chapters)
- West Los Angeles
- San Gabriel Valley
- Inland Empire
- Orange County
- San Diego

**San Francisco Chapters:**

- Jefferson Davis 1915-1979
- San Francisco 1953-1979
- Fitzhue Lee 1925-1950
- Albert Sidey Johnston 1915-1979
- Dixie 1906-1912
- Caroline M. Goodlet (Oakland) 1915-1940
- S. A. Cunningham (Oakland) 1915-1971
- Joseph LeConte (Berkeley) 1915-1979
- General John B. Gordon (San Jose) 1915-1978

**Los Angeles Chapters:**

- Mathew Fontain Maury 1940-1954
- General Braxton Brag 1946-1979
- General John H Reagn 1915-1948
- Wade Hamptomn 1915-1954
- Robert E. Lee 1915-1971
- Los Angeles 1915-1979
- Mary Custis Lee 1925-1979
- Stone Mounain 1949-1979
- John H. Reagan 1949-1978
- Bonnie Blue Flag 1946-1979
- Stars and Bars 1952-1967
- General Nathan B Forrest 1932-1979
- James Park Cladwell (Beverly Hills) 1940-1978
- Hollywood (Hollywood) 1925-1957
- Margaret Hart Ross (Hollywood) 1930-1940
- Thomas J. Churchil (Santa Monica) 1930-1978
- Bay Cities (Venice) 1915-1919
- Captain Sally Thompkins (Glendale) 1946-1979
- Sidney Lanier (Altadena) 1947-1979
- Southland (Alhamba) 1915-1979
- Dixie (Pasadena) 1923-1967
- Old Hickory (Azusa) 1906-1907
- Major John R. Gathright (Glendora) 1928-1967
- Jospeh E Weeler (Long Beach) 1915-1979
- Belle Boyd (Anaheim) 1978-1979
- Ema Samson (Santa Ana) 1915-1979

**UDC Chapters in California**

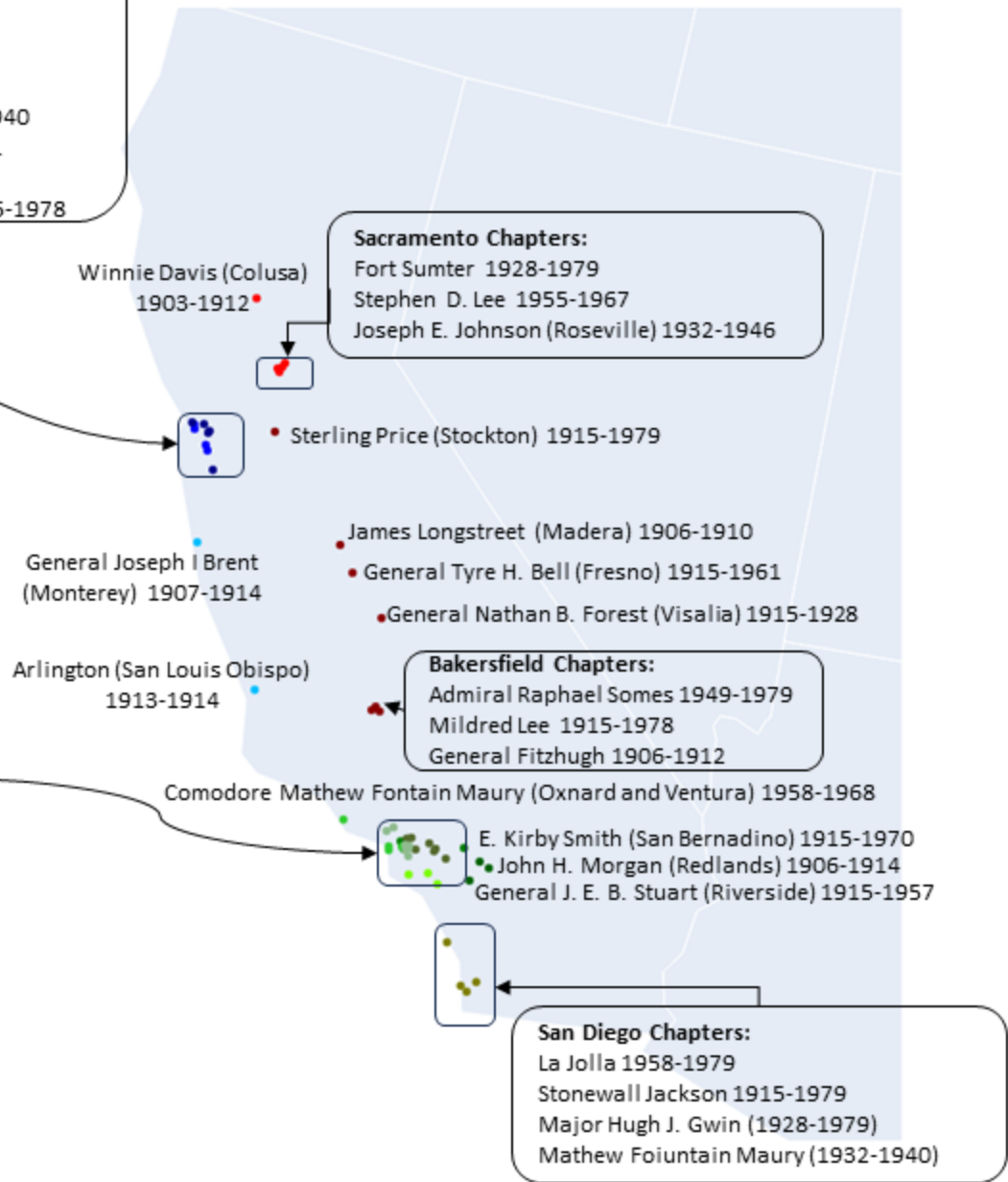



Number of Members per Chapter by Year

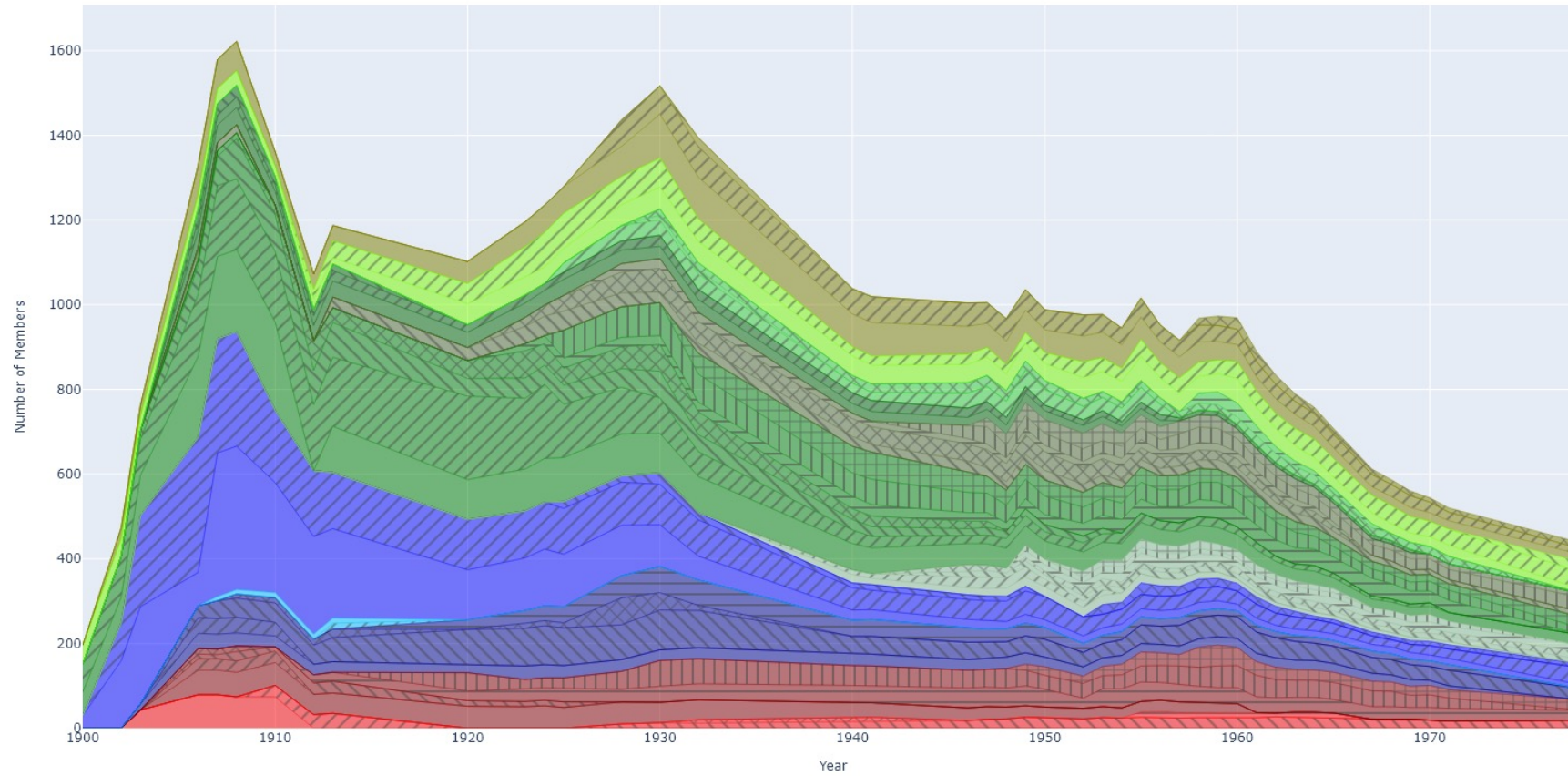

- |                                      |  |   |   |
|--------------------------------------|--|---|---|
| Admiral Raphael Semmes (Bakersfield) | San Francisco (San Francisco)                    | Dixie (Pasadena)                        | La Jolla (La Jolla)                                   |
| Mildred Lee (Bakersfield)            | Fitzhue Lee (San Francisco)                      | Southland (Alhambra)                    | Matthew Fontaine Maury (San Diego)                    |
| Sterling Price (Stockton)            | Jefferson Davis (San Francisco)                  | Old Hickory (Azusa)                     | Major Hugh G. Gwyn (San Diego)                        |
| James Longstreet (Madera)            | Albert Sidney Johnston (San Francisco)           | Sunny South (Pomona)                    | Stonewall Jackson (San Diego)                         |
| General N. B. Forrest (Visalia)      | Gen Joseph I. Brent (Pacific Grove and Monterey) | General Nathan B. Forrest (Los Angeles) | Belle Boyd (Anaheim)                                  |
| Gen Fitzhugh (Bakersfield)           | Arlington (San Louis Obispo)                     | Mary Custis Lee (Los Angeles)           | General Joseph E. Wheeler (Long Beach)                |
| General Tyree H. Bell (Fresno)       | S. A. Cunningham (Oakland)                       | Woodrow Wilson (Los Angeles)            | Emma Sansom (Santa Ana)                               |
| Stephen D. Lee (Sacramento)          | Caroline M. Goodlett (Oakland)                   | General John H. Reagan (Los Angeles)    | Bay Cities (Venice)                                   |
| Joseph E. Johnson (Roseville)        | Joseph Le Conte (Berkeley)                       | Wade Hampton (Los Angeles)              | Commodore Matthew Fontaine Maury (Oxnard And Ventura) |
| Fort Sumter (Sacramento)             | Dixie (San Francisco)                            | Robert E. Lee (Los Angeles)             | General Thomas J. Churchill (Santa Monica)            |
| George D. Brooks (Sacramento)        | General John B. Gordon (San Jose)                | Los Angeles (Los Angeles)               | Margaret Hart Ross (Hollywood)                        |
| Winnie Davis (Colusa)                |  | Stars And Bars (Los Angeles)            | Hollywood (Los Angeles)                               |
|                                      |  | John H. Reagan (Los Angeles)            | John H Morgan (Redlands)                              |
|                                      |  | Stone Mountain (Los Angeles)            | E. Kirby Smith (San Bernardino)                       |
|                                      |  | Bonnie Blue Flag (Los Angeles)          | General J. E. B. Stuart (Riverside)                   |
|                                      |  | General Braxton Bragg (Los Angeles)     | Sidney Lanier (Altadena)                              |
|                                      |  | Matthew Fontaine Maury (Los Angeles)    | Captain Sally Tompkins (Glendale)                     |
|                                      |  | James Parks Caldwell (Beverly Hills)    | Major John R. Gathright (Glendora)                    |

# Center of Population

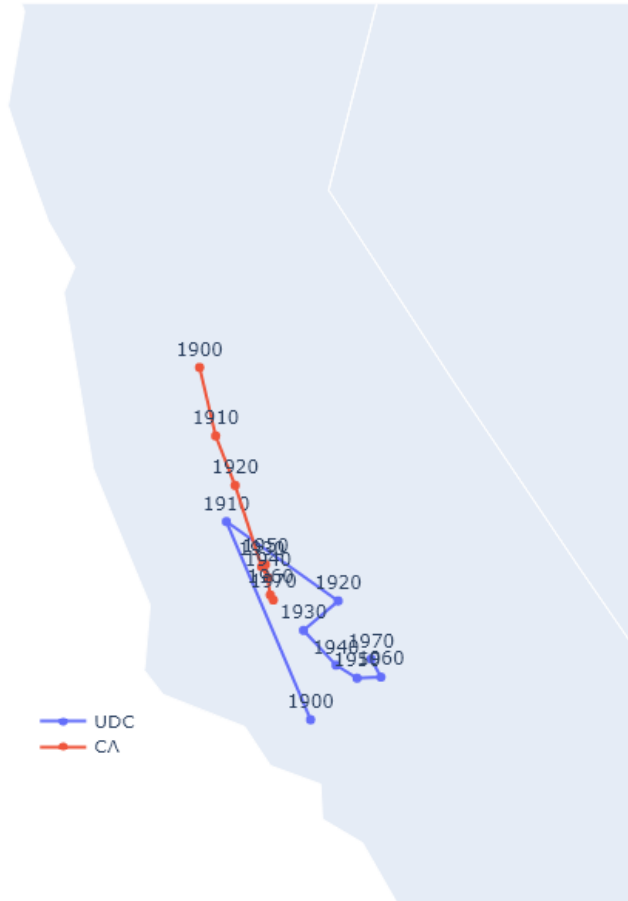

# Joseph LeConte Chapter

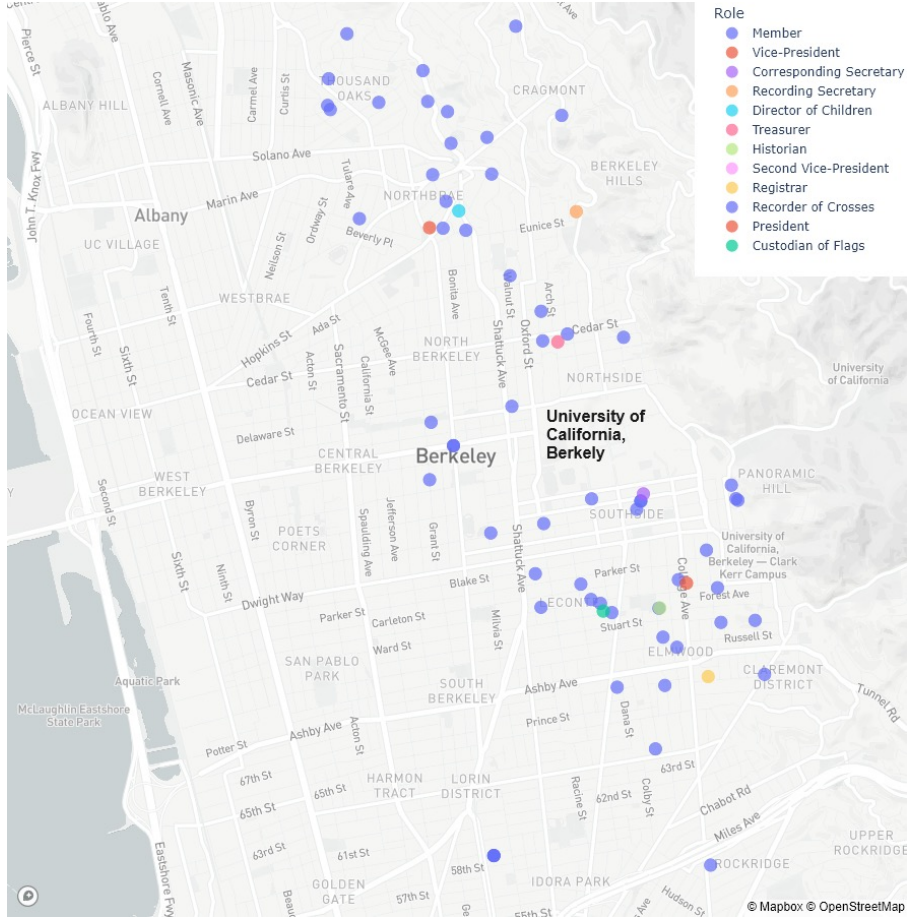

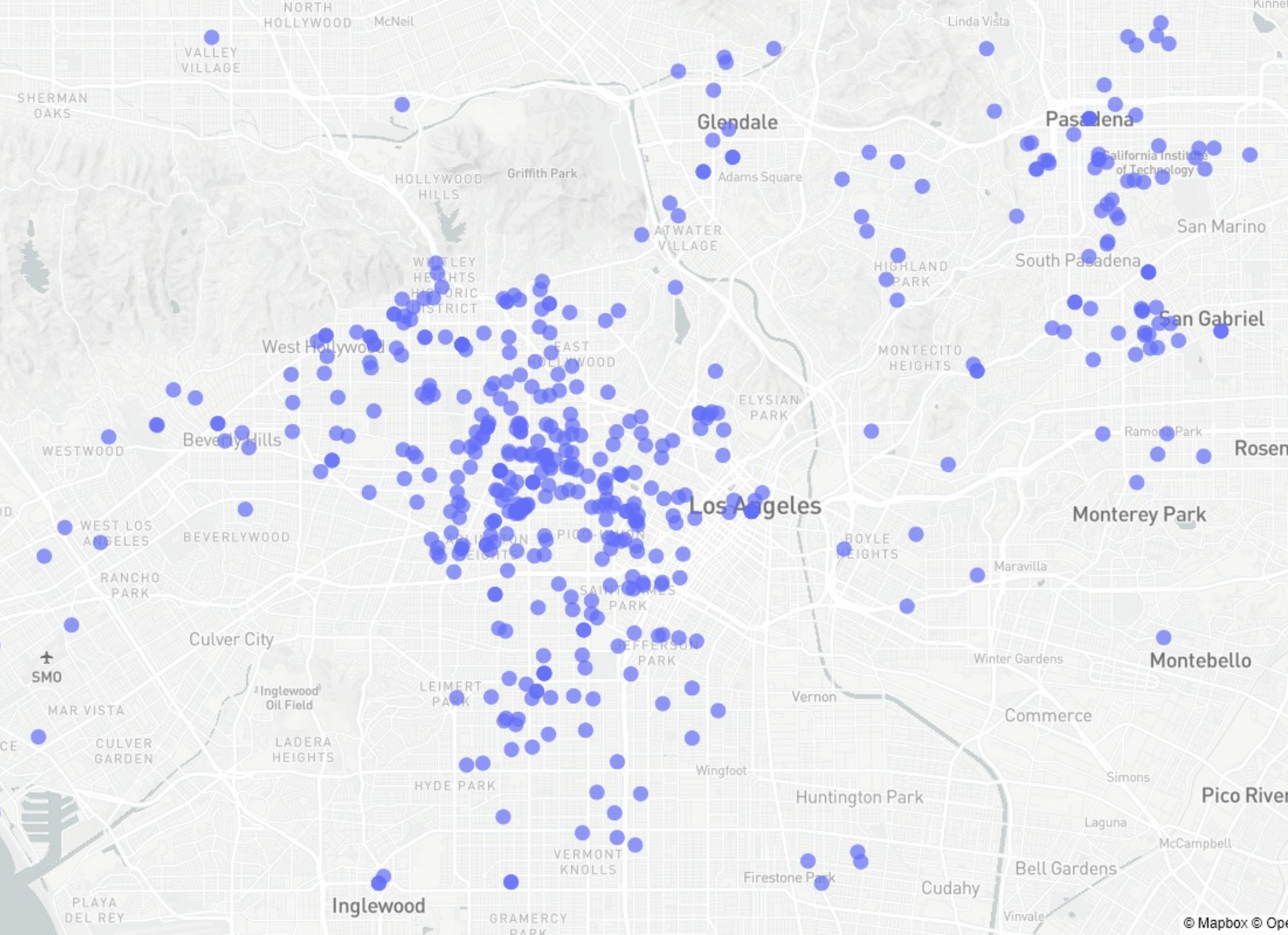

# Los Angeles Membership